SEE EVERYTHING: COLLEGE CUTIES SHOW ALL!

HUSTLER®

APRIL 2025

HARDCORE SINCE '74

COVER HONEYS
AMA RIO & VIOLET VOSS

SHUT UP YOU LOVED IT
NATALIE CUOMO
IS FUNNY AF

+
SHELENA
ERIN EVERHEART
SOPHIA STERLING
CANDY WHITE
LANA SMALLS &
RENEE ROSE

A
APRIL 2025 $14.99 US/$15.99 CAN
6 45656 96868 9
HUSTLERMAGAZINE.COM

WARNING: Material is of an adult nature. This literature is not intended for minors, and under no circumstances are they to view it, possess it or place orders for merchandise offered herein.

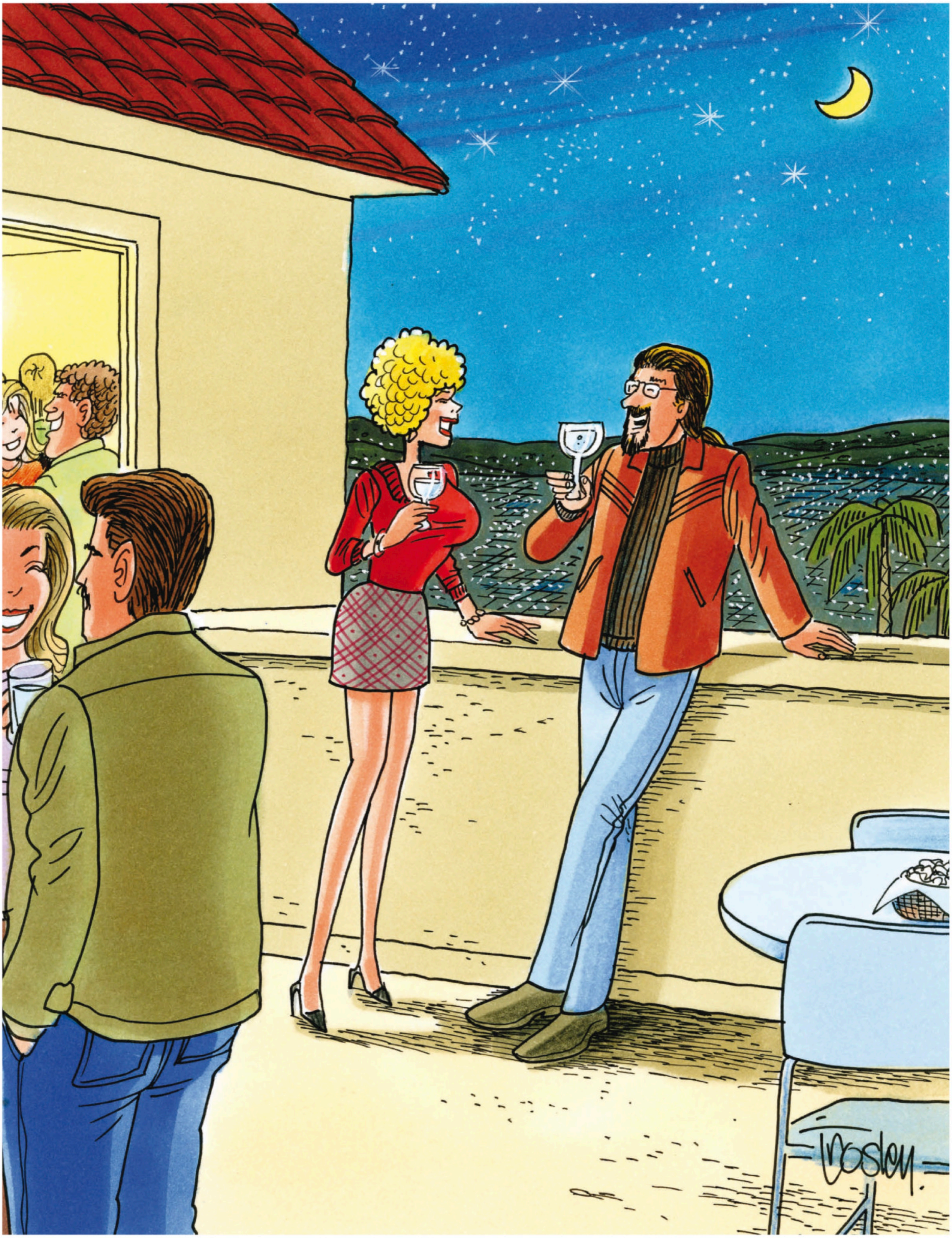

"Right now I direct horror movies, but eventually I'd like to direct political campaigns."

APRIL 2025
Volume 51 Number 11
HUSTLERMAGAZINE.COM

HUSTLER®

CONTENTS

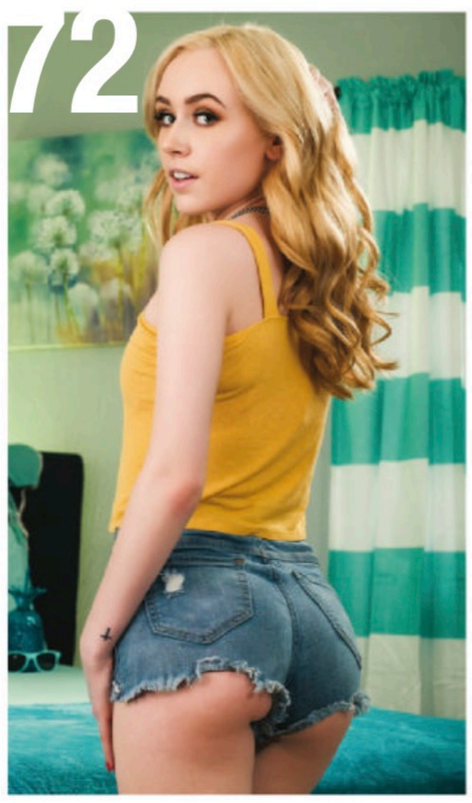

10 **SHELENA**
Beautiful Dreamer
Photography by Davide Esposito

30 **ERIN EVERHEART**
Letting Her Hair Down
Photography by Larry Flynt Productions

40 **HOLLY**
Hell on Wheels
Photography by John Brant

50 **VIOLET VOSS & AMA RIO**
Making Waves
Photography by Ellen Stagg

72 **CANDY WHITE**
Tasty Licks
Photography by Larry Flynt Productions

92 **TIA & JULIAN**
History of the Cigar
Classic Photography by Thomas Rifter

24 **BLOND BOMBSHELLS**
An appreciation of the gorgeous blondes who have graced HUSTLER's pages. Featuring sex superstars Brett Rossi, Alexis Texas, Sarah Vandella, Jana Cova, Nicole Aniston, Spencer Scott and more!

64 **NATALIE CUOMO: FUNNY AF**
Natalie Cuomo is hard to pin down. Is she the bad girl of comedy or a sensitive soul? One thing we know for sure: She's hilarious—her first album, *Shut Up You Loved It*, debuted at Number One on the iTunes comedy charts—and she's engaging as fuck. Interview by T.S. Farley. Photography by Marius Bugge.

82 **NANNY & COLLEGE CUTIES CRAM BONES**
The title says it all, really: These beauties are college students or nannies—sometimes both!—and they fuck like there is no tomorrow. Photography courtesy HUSTLER Video.

7 **PUBLISHER'S STATEMENT**
9 **ASSHOLE OF THE MONTH**
108 **BEAVER HUNT**
114 **COMING SOON**

SCAN TO BUY

GO FOR GOLD

AVAILABLE ONLINE & IN SELECT STORES

HUSTLER®
HOLLYWOOD

OVER 50 LOCATIONS NATIONWIDE

HUSTLERHOLLYWOOD.COM

HUSTLER®

Larry Flynt *Founder and Publisher*
Liz Flynt *Chairwoman*

A.L. Dunne *Editorial Director*

ART & DESIGN
Lydia Wilde *Art Director*
Morgen "Tex" Hagen *Freelance Editorial Writer & Designer*

RECORDS & ARCHIVES
Sean Berrios *Product Licensing Manager*
Paul Berrios *Content and Compliance Coordinator/ Custodian of Records*

NETWORK SYSTEMS
Andrea Landrum *Network Systems Director*

ADVERTISING
Wendy Camacho *Advertising Production Coordinator*
FOR ADVERTISING INQUIRIES:
HustlerAdSales@LFP.com
Advertising@HustlerMagazine.com
323-951-7907

To model in HUSTLER email, Talent@LFP.com.

SUBSCRIPTIONS CUSTOMER SERVICE:
800-566-5760
HUSTLERUnlimited.com

HustlerMagazine.com

LFP PUBLISHING GROUP, LLC DOES NOT ENDORSE AND ASSUMES NO LIABILITY FOR ANY OF THE PRODUCTS OR CLAIMS OF SERVICE ADVERTISED IN THIS MAGAZINE.

HUSTLER (ISSN-0149-4635), Vol. 51, No. 11, April 2025. The U.S. edition of **HUSTLER** is published monthly by LFP Publishing Group, LLC, 2029 Century Park East, Suite 4200N, Los Angeles, CA 90067.

Copyright © 2025 LFP Publishing Group, LLC. All rights reserved. Nothing herein may be reproduced in whole or in part without written permission of the publisher.

Return postage must accompany all manuscripts, drawings, photographs, etc., if they are to be returned, and LFP Publishing Group, LLC assumes no responsibility for unsolicited material. All letters sent to **HUSTLER** will be treated as unconditionallºy assigned for publication and copyright purposes and as subject to **HUSTLER**'s right to edit and comment editorially. Any similarity between persons and places in fictional portions of this magazine and any real persons or places is purely coincidental. All photos posed by professional models except as otherwise noted. Neither said photos nor words used to describe them are meant to depict models' actual conduct, statements or personalities.

SUBSCRIPTION INFORMATION: For subscription customer service, call 800-566-5760. A one-year subscription is $99.96 (12 issues). This price represents **HUSTLER**'s standard subscription rate and should not be confused with special subscription offers sometimes advertised. **No international orders accepted except Canada.** Back issues available at HustlerNewsstand.com (for USA orders only). Change of address: Allow six weeks' advance notice, and send in both your old and new addresses. ATTENTION POSTMASTER: Send change of address to: **HUSTLER**, P.O. Box 16537, North Hollywood, CA 91615-9355. Periodicals postage paid at Beverly Hills, California, and at additional mailing offices. **HUSTLER** is registered in the United States Patent and Trademark Office to LFP IP, LLC, which licenses the mark to LFP Publishing Group, LLC. **PRINTED IN CANADA**.

The publisher maintains the records relating to images in this periodical required by 18 U.S.C. §2257, which records are located at the office of the manufacturer, 2029 Century Park East, Suite 4200N, Los Angeles, CA 90067, custodian of records. All nude models are 18 years of age or older. Date of publication is February 27, 2025.

Cover photo by Ellen Stagg

HUSTLERMAGAZINE.COM
INSTAGRAM: @HustlerMag_Official
TWITTER: @HustlerMag

COURTS ARE THE ANSWER TO CHAOS

Trump is purposefully creating mayhem on a daily basis with a barrage of executive orders: directives halting federal grants and loans, firing inspectors general, stopping foreign aid and hobbling the Equal Employment Opportunity Commission and National Labor Relations Board. He has sent emails to millions of federal employees offering resignations, challenged birthright citizenship, threatened to take back the Panama Canal and impose huge tariffs on neighboring nations and so much more.

The President is practicing his own brutal brand of chaos, creating fear and uncertainty by design. Many of his actions are deemed illegal by experts. Already, a judge has blocked Trump's federal funding freeze, since the Constitution clearly bestows the power of the purse on *Congress*. Also on hold are Trump's efforts to revoke birthright citizenship, with the federal judge who blocked the order calling it "blatantly unconstitutional."

You see, it will only be through the courts that Trump's actions can be challenged and stopped. The President is no doubt counting on several of his illegal dictatorial whims slipping through in this nonstop bombardment of BS. It is only through the legislative process that we can methodically counteract his mayhem.

Now more than ever, we must stand behind the attorneys and associations who are fighting for our rights. Associations like the ACLU, Public Counsel, PEN America, Planned Parenthood and the Southern Poverty Law Center need your time and your money. These organizations have proven over and over again that they can fight and they can win—with *your* support, America! Now!

Liz Flynt
Publisher

EVEN THOUGH I WAS DEVASTATED WHEN TRUMP WAS ELECTED, I THINK WE SHOULD BE FAIR AND GIVE HIS ADMINISTRATION A CHANCE FOR A FEW MONTHS TO SEE HOW IT GOES. WHAT DO YOU THINK, TED?
I THINK I'M GONNA GRAB YOUR PUSSY!
J. BIRKETT

KASH PATEL

Every tin-pot authoritarian leader in history has maintained power with one essential asset: a ruthless, obedient henchman as chief of state security—the badass SOB who imprisons, tortures and kills all opposition to "Dear Leader." Hitler had Heinrich Himmler, Stalin had Lavrentiy Beria, and Mao had Kang Sheng—the top cops doing the dirty work of suppressing the regime's enemies. It's no secret that Donald Trump has the instincts of a wannabe dictator, including the thirst for revenge against all who stood against him. He has staffed the whole federal government with suck-up loyalists regardless of experience or competence. Case in point: his nominee to head the FBI, Kash Patel, a bootlicking Asshole salivating to become the Orangeman's avenging angel.

Ever since the original director, J. Edgar Hoover, turned the FBI into a domestic spying and dirty tricks operation during his despotic 48-year reign, the Bureau has struggled to overcome that legacy. There have been countless scandals, from COINTELPRO and blackmailing Martin Luther King Jr. in the 1960s to the Ruby Ridge shooting in the '90s; the kid gloves' treatment of notorious mobster Whitey Bulger; the suspicious 2013 death of Boston Marathon bomber associate Ibragim Todashev while undergoing interrogation; encouragement and entrapment of "terrorist" suspects; the illegal spying on Occupy Wall Street and many left-wing movements; and on and on. Both Republican and Democratic administrations have accused the Bureau of either suppressing or rigging political scandals to benefit politicians in power. It appears certain at this point that, like the CIA, the FBI is never going to wash its hands completely clean and obey the limitations of its charter.

As this issue goes to press, Trump's man, former federal prosecutor Kash Patel, is poised to rule over this den of corrupt power. Given Trump's thinly veiled racism and embrace of white supremacy, it's a bit surprising that he would pick a dark-skinned son of Indian Gujarati immigrant parents—full name Kashyap Pramod Vinod Patel—to be his hammer. But then again, nobody has smooched the Trump buttocks like Patel. He has dutifully appeared as a witness or groupie supporter at several of Trump's criminal trials; founded the organization Fight With Kash that funds defamation suits against critics of Trump and himself; and peddled products endorsed by Trump to the MAGA faithful, like a dietary supplement promoted as a "detoxification system" for COVID vaccines. He's even authored children's books that glorify Trump, such as, believe it or not, *The Plot Against the King*, in which a villain resembling Hillary Clinton conspires against "King Donald," only to be saved by Kash himself as a heroic wizard botching her evil plans! This is like something out of North Korea, where children's books instill the worship of dictator Kim Jong Un as a superhuman God.

In his first term, Trump had proposed Patel for either CIA or FBI deputy director in his final months, prompting Attorney General William Barr to tell White House Chief of Staff Mark Meadows that it would happen "over my dead body," Barr recounted in his 2022 memoir. Instead, Patel was relegated to adviser on the National Security Council (NSC) before moving to the Office of the Director of National Intelligence as a principal deputy to the acting director and finally chief of staff for the acting Secretary of Defense. His record in these roles is dismal.

Olivia Troye, a former counterterrorism adviser to VP Mike Pence, roasted him so thoroughly on an MSNBC broadcast last December that Patel threatened to sic his Fight With Kash org on her for defamation. "Kash Patel is a delusional liar," said Troye. "Let me just be very clear about that. And he would lie about intelligence…. And I know this because at some point I realized that I needed to double-check Kash's work to make sure that I wasn't misinforming Mike Pence by relying on his word." She added that Patel, as NSC counterterrorism adviser in 2020, had endangered a Navy SEAL hostage rescue mission in Niger. According to reports, Patel had incorrectly assured Defense Secretary Mark Esper that neighboring country Nigeria had approved the mission flying over its air space. But when the aircraft carrying the SEALs was only 15 miles from the border, they discovered the approval had not been granted, almost aborting the operation. Retired Army general Tony Tata expressed the Pentagon's fury: "You could have gotten these guys killed! What the fuck were you thinking?" Patel responded, "If nobody got hurt, who the fuck cares?" Incredible.

But this was not an isolated instance of Patel's cavalier incompetence. In January, a confidential whistleblower came forward with revelations that Patel "broke protocol regarding hostage rescues by publicly commenting without authorization on the then-in-progress retrieval of two Americans held captive by Iranian-backed militants in Yemen in October 2020," according to a letter written by Senator Dick Durbin, the ranking Democrat on the Senate Judiciary Committee. That leak could have endangered the whole operation, infuriating veterans with the FBI's Hostage Recovery Fusion Cell. Once again, Patel's loose lips almost sank the ship.

When he wasn't busy bungling, Patel was promoting absurd QAnon conspiracy theories on Trump's Truth Social, sharing images with the blazing Q logo and using the WWG1WGA ("Where we go one, we go all") motto as a hashtag. He is convinced that most of the federal government and the mainstream media, which he derides as the "Deep State," is hostile to Trump, and he's determined to root out all traitors: "We will go out and find the conspirators—not just in government, but in the media...we're going to come after the people in the media who lied about American citizens, who helped Joe Biden rig presidential elections," he said in an interview with Steve Bannon. "We're going to come after you. Whether it's criminally or civilly, we'll figure that out. But yeah, we're putting you all on notice, and Steve, this is why they hate us. This is why we're tyrannical. This is why we're dictators. Because we're actually going to use the Constitution to prosecute them for crimes they said we have always been guilty of but never have." Yikes, that sounds like a Stalinist purge. In fact, Patel has published a list of 60 enemies destined for the axe in his book *Government Gangsters*, including Democrats and "RINO" Republicans: Lloyd Austin, William Barr, James Baker, John Bolton, John Brennan, Joe Biden, Kamala Harris, Hillary Clinton, James Comey, Mark Esper, Merrick Garland, Eric Holder, Mark Milley, Andrew McCabe, Robert Mueller, Samantha Power, Christopher Wray and more.

Patel has stated that if he became FBI director, he would "shut down the FBI Hoover Building on day one and reopen it the next day as a museum of the Deep State." As for the 7,000 employees who work in that building, he would "send them across America to chase down criminals." He's apparently ignorant that the FBI's essential state-of-the-art forensic labs, which process evidence for thousands of criminal cases all over the country, would be defunct. No wonder his former colleague Olivia Troye said that it would be "insane" if Patel led the FBI. Many others have come to the same conclusion. William Webster, the only person to captain both the FBI and CIA, said, "His record of executing the president's directives suggest a loyalty to individuals rather than the rule of law—a dangerous precedent for an agency tasked with impartial enforcement of justice." Former FBI Deputy Director Andrew McCabe has correctly observed that he has no law enforcement experience, and "the fact that Kash Patel is profoundly unqualified for this job is not even a matter for debate."

We're hoping that Patel is one nut job Congress will swat down, because this raving, paranoid Asshole could well be worse than J. Edgar Hoover! H

PHOTO BY MEDIAPUNCH INC/ALAMY

SHELENA

BEAUTIFUL DREAMER

PHOTOGRAPHY BY
DAVIDE ESPOSITO

I grew up in Sicily, and I loved the tranquility and sense of community there. Everyone knew each other and was willing to lend you a hand. I was surrounded by nature, with landscapes that changed with the seasons and sunsets that looked like paintings. However, there were few opportunities. I felt limited, like there was a whole world outside of my town, and I couldn't wait to explore it. This pushed me to dream big.

"Modeling and performing have played a huge role in my growth as a human being. I enjoy this job because I feel like I can express myself. The freedom and independence it gives me are truly important, and seeing the positive result of my work pushes me forward. When I see that my efforts are appreciated, I want to give my best self to the job.

"My perfect partner is someone who's emotionally intelligent and mature and communicates openly. I want someone who respects who I am and doesn't want to change me, who motivates me to be the best version of myself. Trust and loyalty are essential. Transparency and honesty too. If you like me, be real with me—trust me. I'm worth it."

SHELENA'S VITAL FACTS

HOMETOWN: **Modica, Italy** | AGE: **25** | HEIGHT: **5-4**
MEASUREMENTS: **36B-26-34** | FAVORITE POSITION: **Doggy**
INSTAGRAM: **@shelena.ldr**

89¢ PER MIN

1-800 669 0000

65¢ PER MIN

*WITH A SMALL $2.95 CONNECT FEE

1-800-TO-WHORE
8 6 9 4 6 7 3

^ PLUS A $3.98 CONNECT FEE. AT LEAST 18 YRS OF AGE. CREDIT CARD / ADULTS 18+ ONLY

B024

SUBSCRIBE NOW AND SAVE $80 OFF THE NEWSSTAND PRICE!

PLEASE SEND ME 12 ISSUES for $99.96! *Saving over 44%* off the newsstand price!

NAME (Please Print) E-MAIL

ADDRESS *(No international orders accepted except Canada*.)* CITY/STATE/ZIP

PHONE NUMBER

☐ PAYMENT ENCLOSED CHARGE MY: ☐ VISA ☐ MasterCard

*(Make check or money order payable to **LFP PUBLISHING GROUP**.)*

X

SIGNATURE (I am 18 years of age or older.)

CREDIT CARD NUMBER EXPIRE DATE

Send coupon & payment to: **LFP PUBLISHING GROUP - SUB (HU)**
PO BOX 16537, NORTH HOLLYWOOD, CA 91615

CREDIT CARD ORDERS CALL: 1-800-566-5760 or E-MAIL: HUScs@magserv.com

No international orders accepted except Canada. Offer prohibited at all correctional facilities.

Delivered Fully Wrapped in Grey Plastic

OFFER CODE: CEUAA

For faster service go to:
HustlerNewsstand.com/subscriptions
(other payment options offered)

Call
1-800
BIG-TITS
2 4 4 8 4 8 7
$0.99-$2.99 per/min. Premium & access fees may apply. Adults 18+.
B010

ROUGH DAY, BABE?
CALL & STRETCH MY ASSHOLE NOW!
1-800
ANAL SEX!
2 6 2 5
7 3 9
TAKE YOUR STRESS OUT ON ME!
$0.99-$2.99 per/min. Premium and access fees may apply. Adults 18+.
B009

SEX SUPERSTARS: BLOND BOMBSHELLS

In appreciation of the beautiful blondes who have graced these pages over the past decade, HUSTLER presents a selection of fair-headed powerhouses and fan favorites—women who represent the gold standard in the adult industry.

BRETT ROSSI, JULY '17

ALEXIS TEXAS, JULY '09

KYLIE PAGE, JUNE '18

SARAH VANDELLA, APRIL '08

JESSA RHODES, DECEMBER '13

JANA COVA, JULY '10

NICOLE ANISTON, AUGUST '12

SPENCER SCOTT, JANUARY '12

1-800 WET TITS 9 3 8 8 4 8 7

1-800-WET-FUCK 9 3 8 3 8 2 5

U WANT THIS!

CALL ME NOW!

1-800 WET CUNT 9 3 8 2 8 6 8

B047 PRICES RANGE FROM $1.99-$5.99 PER MINUTE. ALL CREDIT / DEBIT CARDS ACCEPTED OR CHECK BY PHONE. ALL MODELS 18+.

HD VOICE

1-800-444-FOXX (3699)

Any fantasies?

1-800-611-PORN (7676)

18+ (RATES APPLY/ MAJOR CREDIT CARDS ACCEPTED)

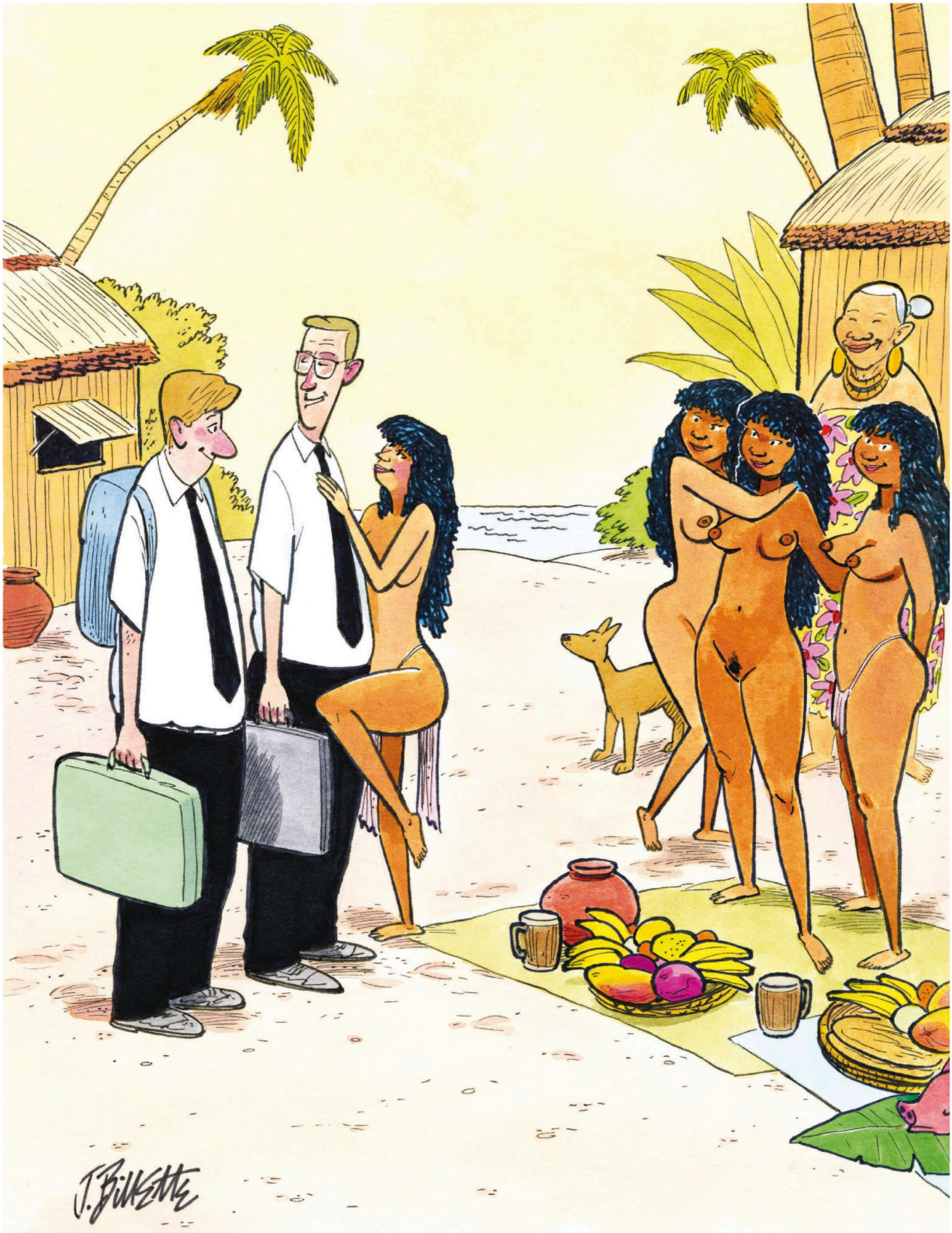

"Ted, we've been sent here on our Mormon mission
to save these souls for Jesus. I say fuck that!"

ERIN EVERHEART

LETTING HER HAIR DOWN

PHOTOGRAPHY BY
LARRY FLYNT PRODUCTIONS

One of my specialties is hair-jobs. These long, flowing locks aren't just for show! It surprises the fuck out of a lover when I start wrapping my hair around his cock, but that surprise turns to delight as I use my soft hair to caress his rock-hard throbber. It gets me super wet turning a man on like that.

"A couple of other things I really get off on: Rough sex and being used sexually. I'm into getting pounded really hard. It makes me come like crazy! I enjoy getting manhandled, throat-fucked and pushed to messy exhaustion. My biggest fantasy right now is to be tied up at a sex party and get used by everyone. Total fuck doll for the whole house!"

LARGEST POTS IN POKER STREAMING

HUSTLER CASINO LOS ANGELES℠

LIVE

HANDZ

VS

ALAN

$1,200,000 POT

NO PURCHASE NECESSARY. PLAY RESPONSIBLY. GAMBLING PROBLEM? CALL 1-800-GAMBLER. GEGA # 001507

HOLLY

HELL ON WHEELS

PHOTOGRAPHY BY JOHN BRANT

This 21-year-old hottie has just relocated from Las Vegas to the hip coastal community of Venice, California. "I needed to get out of the desert to be at the beach," **Holly** explains. "It's my favorite place to do everything—skating, swimming, playing volleyball, even sex."

And what brings **Holly** our way? "I absolutely love HUSTLER!" she exclaims. "This is my dream-come-true. When I got the call, I thought it was a joke. I can't believe I really got to be in HUSTLER!"

When not stripping down to her birthday suit, the breathtaking beach bunny dons an orange swimsuit. "I'm a lifeguard," **Holly** tells us. "It's the greatest job in the world. Most days I just hang out on the sand, but once in a while I have to save someone. I don't mind giving mouth-to-mouth, especially if the guy is cute." Looks like we're heading to the beach!

There are critical moments in **Holly's** daily routine when mouth-to-mouth is even more beneficial. "I love oral sex," she fesses up, "giving and receiving. Plus, whomever I'm with has to be adventurous. If a guy can't hang, he can get the hell away. Sex in a bedroom is not for me. I like it everywhere—including the beach. Didn't I mention that?"

Hey, where's our sunblock?!

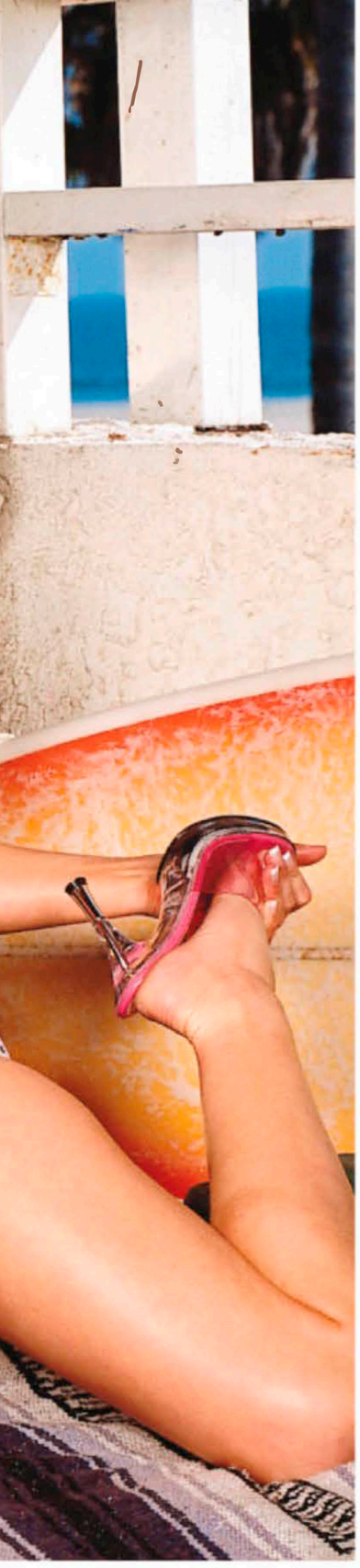

HOLLY'S VITAL FACTS

HOMETOWN: **Las Vegas, Nevada**

AGE: **21** | HEIGHT: **5-7**

MEASUREMENTS: **34B-24-36**

FAVORITE POSITION: **Doggy**

*TEENS READY TO FUCK!
ONLY 89¢ PER MIN
LIVE! 1 on 1
1-800-TO-WHORE
86 94673
*At least 18 yrs of age. Credit card/adults 18+ only B063

CUM SUCKING SLUTS!
ONLY 65¢ PER MIN
LIVE, NASTY, 1-ON-1
ONLY .95¢ PER MIN
LIVE CUM SUCKING GROUP ACTION!
ONLY .65¢ PER MIN
1-800-669-0000
+ SMALL $2.95 CONNECT FEE / ADULTS 18+ ONLY / CREDIT CARD B073

DON'T PAY NEWSSTAND PRICES!
Subscribe & SAVE over $4 per issue.

FREE GIFT OFFER!

Please send me 1 YEAR of TABOO (6 issues) for $69.96! Saving over 27% off the newsstand price!
Plus, I'll receive a FREE issue of TABOO-ILLUSTRATED magazine with my paid subscription.

Delivered Fully Wrapped in Grey Plastic

NAME (Please Print)
ADDRESS
CITY/STATE/ZIP (No international orders accepted.)
E-MAIL (special renewal offers, account info) PHONE NUMBER
X
SIGNATURE REQUIRED (I am 18 years of age or older.)

☐ PAYMENT ENCLOSED CHARGE MY: ☐ VISA ☐ MasterCard
(Make check or money order payable to LFP PUBLISHING GROUP)
CREDIT CARD NUMBER EXPIRE DATE

SEND THIS COUPON & PAYMENT TO:
LFP PUBLISHING GROUP - SUB (TB)
P.O. BOX 16975, NORTH HOLLYWOOD, CA 91615

For credit card orders call: 1-800-566-5760 or go online: HustlerSubscription.com/TABOO/

Must be 18 years of age or older to subscribe. TABOO SUBSCRIPTIONS NOT ACCEPTED IN THESE U.S. STATES, CITIES & ZIP CODES: AL, AR, LA, MS, TX, UT; Indianapolis, IN; South Bend, IN; Memphis, TN; Cincinnati, OH; Jacksonville, FL; Tallahassee, FL; FL zip codes beginning with 320-326 and 344, and are prohibited at all correctional facilities. *Gift offer valid with paid TABOO subscription order while supplies last. All magazines shipped in unmarked, sealed polybags. Canadian or other international orders not accepted. Where applicable, sales tax is included in stated price. Your first issue will arrive in 6 to 8 weeks.

offer code: CEUAA-L

WHY DONTCHA
BURY YO FACE IN MY BIG...
1-800
BLACK
ASS!
TIGHT, BLACK PUSSY BABY!!
1-800
DARK
TWAT
B017 $2.98 per/min. plus a small $2.98 connection fee, credit cards & check by phone. Adults 18+ only.
You need some discipline!
1-800-927-WHIP
18+ (RATES APPLY/ MAJOR CREDIT CARDS ACCEPTED)
PRETTY GIRLS, FILTHY MOUTHS!
ONLY
LIVE!
ONE-ON-ONE
89¢
PER MIN
1-800-TO-WHORE
*At least 18 yrs of age. Credit card/adults 18+ only
B068
1-800-
848-CHAT
(2428)
HOTTEST CHATLINE!
1-678-
781-4969
18+ (RATES APPLY/ MAJOR CREDIT CARDS ACCEPTED)
TEXT ME!
My Big Tits, Just For You!
TEXT
"TITS"
to 1-801
HUSTLER
YOUNG & HORNY SLUTS!
ONLY
65¢
PER MIN
LIVE, NASTY,
1-ON-1
ONLY .95¢
PER MIN
LIVE CUM SUCKING
GROUP ACTION
ONLY .65¢ PER MIN
1-800-669-0000
+ SMALL $2.95 CONNECT FEE / ADULT 18+ ONLY / CREDIT CARD
B072

VIOLET VOSS & AMA RIO

MAKING WAVES

PHOTOGRAPHY BY
ELLEN STAGG

I loved shooting with Violet and Ellen. I have always loved HUSTLER and dreamed of being included someday! I felt sexy and empowered the entire time. Definitely one of my favorite shoots.

"Fun facts? I am a nerd! I love musicals, theme parks and all of the touristy things you can think of. I have a pretty good grasp of basic carpentry, and I'm into celebrity gossip.

"My ideal partner would be someone who's trustworthy and loyal and knows how to make me feel like the sexiest girl in the world. There's something so sexy about trusting your partner and being able to explore each other's bodies whenever you want. I'm also a sucker for a good smile and some strong, sexy arms.

"One of my biggest fantasies is to have sex on a boat beneath the stars. I've always wanted to have someone on top of me and make love while I hear the waves splashing against the sides of the boat. Then we'd lie under the stars and cuddle. That sounds so sexy and fun."

—Ama

I adore the female body. It's like art. The natural curves of the breasts, hips and waist are beautiful. Shooting this pictorial with Ama was unforgettable. We had so much fun and created some truly amazing, sexy content.

"Outside of being Violet Voss, who's always outgoing, I'm actually quite introverted and reserved in my personal life. I love spending time with my family, relaxing on the water in my boat, cooking, focusing on self-care and exercise, traveling and enjoying the occasional lazy day.

"The craziest place I've ever had sex was in a resort pool, surrounded by people who had no idea what we were up to. The thrill of being sneaky while keeping our cover made it so incredibly hot. Something about the risk of being seen makes things more exciting.

"Modeling and performing are my ultimate creative outlets. I love that I get to express different sides of myself, from playful and seductive to powerful and commanding. Bringing fantasies to life—both mine and my fans'—is such a thrill." **—Violet**

HUSTLER®
HONEYS
APRIL 2025
CALL US AT 1-800-HUSTLER
(1-800-487-8537)
CALLER MUST BE 18 YEARS OLD OR OVER.
COST $3.99/MINUTE.
Go head—dive in!
xO Violet & Ama

VIOLET'S VITAL FACTS

HOMETOWN: **Waco, Texas** | AGE: **26** | HEIGHT: **5-9**
MEASUREMENTS: **36D-26-34** | FAVORITE POSITION: **Doggy**
X: **@xovioletvoss, @ineedviolet**

AMA'S VITAL FACTS

HOMETOWN: **Orlando, Florida** | AGE: **32** | HEIGHT: **5-8**
MEASUREMENTS: **32D-24-35** | FAVORITE POSITION: **Missionary**
X: **@ama_rioxxx**

NATALIE CUOMO
FUNNY AS FUCK

INTERVIEW BY T.S. FARLEY
PHOTOGRAPHY BY MARIUS BUGGE

NATALIE CUOMO IS HARD TO PIN DOWN. IS SHE THE "QUEEN OF QUEENS," A BAD GIRL OF COMEDY WHO LOVES TO ROAM THE DARK STREETS OF THE BIG CITY? OR A SENSITIVE SOUL WHOSE FIRST TATTOO WAS OF A VEGETABLE? WHATEVER NATALIE IS, SHE'S ALSO HILARIOUS. HER 2022 FIRST ALBUM, *SHUT UP YOU LOVED IT*, DEBUTED AT NUMBER ONE ON THE ITUNES COMEDY CHARTS. THE COMELY COMEDIAN, PODCASTER AND TWITCHER RECENTLY CHATTED WITH HUSTLER IN NEW YORK CITY, CHARMING US WITH TALES OF TATS, MASOCHISTIC TENDENCIES AND TWITCH.. TO BE BLUNT, WE FOUND NATALIE CUOMO TO BE ENGAGING AS ALL FUCK.

HUSTLER: Okay, cutting to the chase, are there any Natalie Cuomo nudes out there?
NATALIE CUOMO: [*Sheepishly.*] There are. There are Natalie Cuomo nudes out there, yes.

Really? My deep internet research on you did not come up with any. You must be a terrible researcher!

I did see what I thought were some Photoshopped ones in *Stag* mag, but those can't be real.
Yeah, that's real. [*Laughing.*] Is that not nude enough for you? There are like 14 pages of nudes in there, dude.

All of you?
Just me. It was a pretty special edition!

So do you have an OnlyFans account too?
I don't. You know, doing *Stag*, which was a print, topless shoot, kind of showed me I'm not comfortable doing that.

Fair enough. So they call you the Queen of Queens?
Yes, I'm from Queens, New York, and people just think I'm the Queen, for some reason. My upbringing was definitely unique. I never went to school near my apartment, so I always took public transportation to school, and I felt kind of weird about that, but once I started traveling for comedy, I realized how lucky I was to grow up in New York.

Your website describes you as a comic, a podcaster and a Twitcher. What happens on Twitch?
What happens on Twitch is, I play video games while people watch and talk to me and tell me what to do.

What games do you play?
I play Fortnite with nine-year-olds. It's pretty hard. I've come in first a few times, but not without the help of my team.

I've won a couple times, and it's hard to explain how satisfying it is.
You think that everyone else should be so excited, but it's not really that big of a deal. Children are doing it.

I know. Thanks for ruining that for me. Any other games?
Mario Kart, Red Dead Redemption, but my favorite game is Stardew Valley. Basically, you're a little farmer with a little farm, and you get to marry someone, make little vegetables. It's very nice.

Is that the sort of thing that interests you in real life?
I actually wanted to do that before I started stand-up. There was a sort of dichotomy in me between wanting to perform and be in a city and also really enjoying being on a farm in the country.

You're a podcaster too. Are all comedians now legally required to have a podcast?
Seems like it, although it may be becoming oversaturated. Mine is *Help! With Natalie Cuomo*, where I ask comedians for the best advice they've ever received. I also pull Tarot cards at the end. I scare comedians by telling them about their dark futures.

Are all of them dark? No "You have a white picket fence and two kids in your future"?
Not all of them are dark, but they're not that specific either. There are times when people come up to me later on and say, "Hey, you pulled this card, and now this thing happened!" And I'm like, "Oh, cool…"

You're the founder of *Classy Trashy Magazine*?
So you *did* do some good research! Yeah, over the pandemic I created a mag. It started being a place where I could interview people I really liked and admired, and it wound up just being three print magazines. It was cool, and I got to be familiar with a lot of things, a lot of skill sets that I didn't have before. I think that's when I started to see how social media worked, and even though it wasn't comedy, it really helped me build my own comedy career, because I began to understand the whole algorithm. I learned how to grow an account, understanding what people wanted to see.

Who did you interview?
It started being comedians, musicians, local people, but it wound up turning into more of a motorcycle magazine, because the person I founded it with was very into motorcycles. That's the direction it went—by the third edition it was like a chopper magazine, which is definitely not my area of expertise.

Like *Easyriders* in the '70s?
Of course.

Does that make you a biker chick?
[*Waving hands.*] No, no…

But you have the tattoos! On your website you make the point that you're covered in tats…
Yeah, I worked at a coffee shop next to a tattoo shop, and I would give free coffee to all the tattoo artists, hoping they would give me discounts on tattoos. It did work. So I would just go over there after every shift and get tattoos, and I loved hanging out there. I loved the culture. I loved all of their art.>>

How old were you then?
I was probably about 22, but I was always into tattoos. When I was like 16, I made my own tattoo thing. I took a pencil and wrapped it in thread, dipped it in India ink, with a needle attached to it, and gave myself stick and pokes in my bedroom.

Stick and pokes?
It's basically when you take a needle and tap it into yourself a bunch of times until, you know, it creates a line.

Like a jailhouse tattoo?
Jailhouse, a 16-year-old girl, same thing.

Did your parents love it?
I have OCD, so I think my mom thought I drew it on myself every day like an OCD thing.

Your first official tattoo?
I, uh, I got a garlic plant—

What?!

"YES, I'VE HAD, LET'S SEE—GOD, I'VE HAD A LOT OF GUYS' NAMES ON ME AND COVERED THEM."

—because my best friend and I were working on a farm, and one of my favorite moments, it was raining, and we were in this shed, peeling garlic, and it [*begins to laugh*] was just a meaningful summer to me. I just loved farming for so long [*covers her face*].

I thought you mostly had old boyfriend names, which you then had to cover up?
Yes, I've had, let's see—God, I've had a lot of guys' names on me and covered them. I've had [*counting*]… The first one we did to each other, so that's how it started. This guy had a tattoo machine, so we did it to each other, which was so cool…and then I got that covered up. Then, the next guy, I got it, and I covered that one up. Another person I was with, I got it five times, and I covered all of those up.

But like the third guy, did he really think it was gonna take? After all the ones you'd covered up before?
He didn't think it was flattering enough to get one of my name tattooed on him, but I do still think he appreciated the gesture. >>

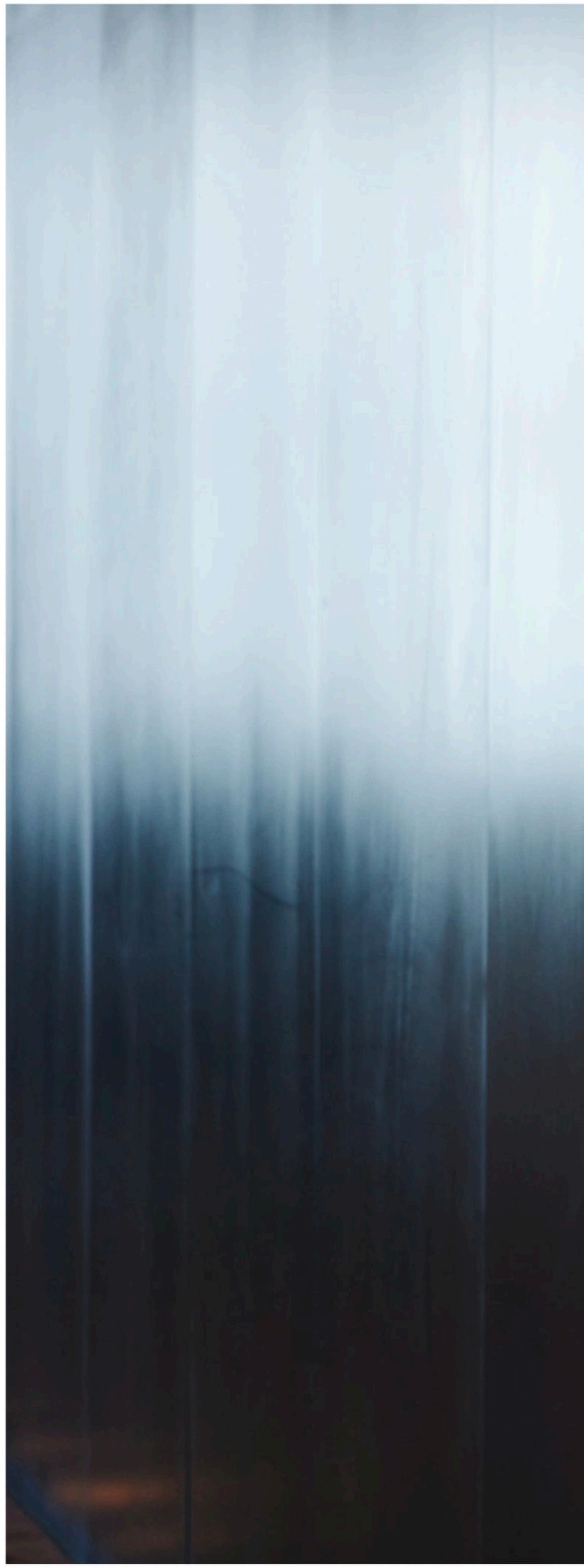

Priestess

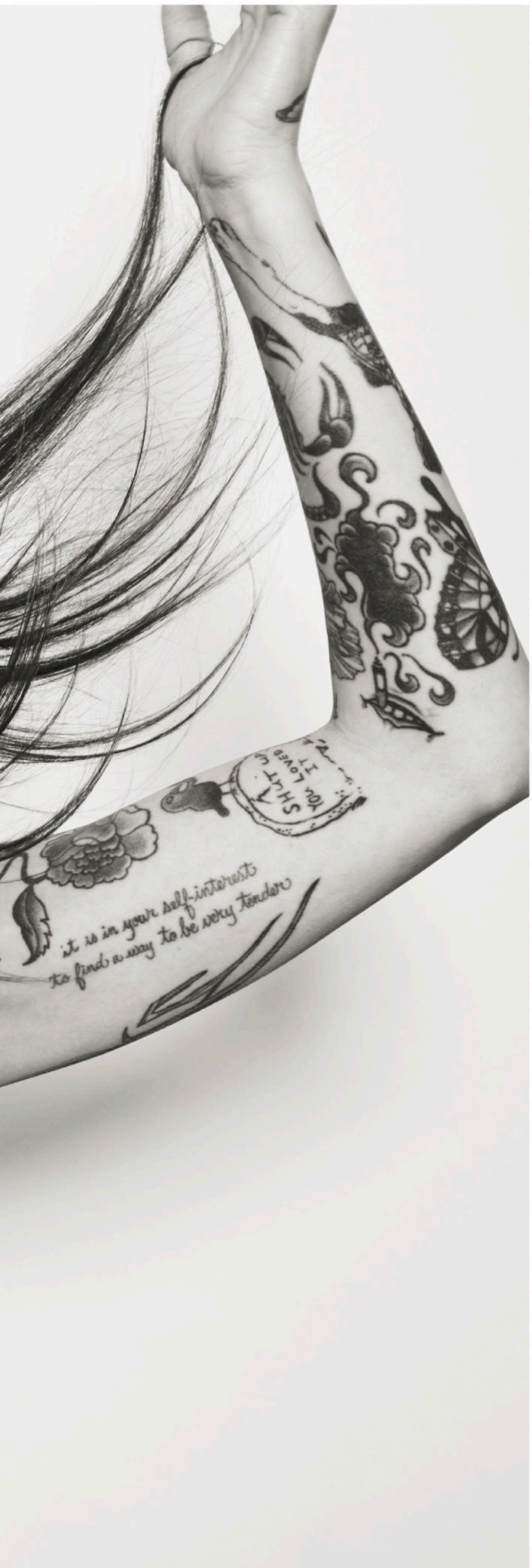

So how many total guys' names are we talking about here?
Let's see…I don't know. I've lost track. I just like to do it. It's cool. I mean, like, yeah, I think it's a badass thing to do. When I'm with someone, I'm very loyal and very committed, and I like to show them how insane I am.

I just realized I'm getting a divorce, but my wife's name is tattooed on my shoulder…
So you're crazy too! But to me, I would always leave it for a while because it's part of my past, and everyone I've been with has made me who I am today. But then I realized, if you're gonna be with someone else, they don't want to see that, so out of respect, you do need to cover it.

Plus you have coffins on you?
Just one. I have a coffin to cover one of the names, because you run out of ideas, man. At some point, you really do. I have a Pikachu, which seems to be a lot of people's favorite tattoo of mine, and honestly it was very impulsive. Like, I like Pokémon, I play Pokémon games, but I didn't care that much about the Pikachu tattoo. I was just walking around the Village, and I felt like I wanted a tattoo and got a Pikachu; that's all. But now people buy me Pikachu things, bring Pokémon cards to shows…

"WHEN I'M WITH SOMEONE, I'M VERY LOYAL AND VERY COMMITTED, AND I LIKE TO SHOW THEM HOW INSANE I AM."

Okay, the real reason we're here, you're a comedian. Tell us how that became the career path.
Well, I always loved acting and was a musical theater kid growing up. When I decided I wasn't going to work on a farm, I moved back to Queens, and I went to an acting conservatory. But I sorta gave up on the whole thing entirely and started working in a coffee shop, and I felt like that was very deeply my identity. Then I went to a movie premiere with a guy I was seeing, and I was introducing myself to everyone, and everyone was doing things that I wanted to do. They were actors, directors, photographers, but I was just like, "Yeah, I'm Natalie. I work in coffee." But for some reason, as I was introducing >>

myself like that, I realized I was not doing what I wanted to be doing. So the next day I went to an open mic in Manhattan, and then I went to an open mic every single day after that.

How did it go?
It was terrible. I spoke really fast, and I was always looking at the floor. But that's what makes comedians different from other people. When we fail at something, we just want to do it again, immediately.

You went to Bard and studied acting at Lee Strasberg and Stella Adler, so how'd you become a "bad girl of comedy"?
I guess, I might appear like that on the outside, but inside I'm just a very sensitive person. I do like being reckless with my decisions though. I like being spontaneous. I like doing things maybe other people wouldn't do, and I think that not everyone is just like the black-and-white caricature they're being portrayed as. You can have a lot of different elements of who you are as a person.

You do talk a lot of sex in your stand-up.
I wouldn't say "a lot" of my comedy is sexual, but I have sexual jokes out there. I think that maybe my special has more stuff like that, but right now I'm working on some different things. I did start masturbating early. It was my mom. She was an artist, and she would draw nudes, and she would hang them around the house. Tastefully, of course, but whenever anyone would come over, I would warn them—I'd be like, "So you're gonna see some penises and boobs." I just joke that's why I must've started masturbating young.

Let's talk about your masochistic tendencies in the bedroom.
My "masochistic tendencies in the bedroom"?

You did a whole thing about this in your special? It's not like I heard it around town.
They're talking about me?! Yeah, I like to experiment, and I like to bond with the person I'm with in different ways and just push the limits. Like if you're super comfortable with someone, you're able to do things you wouldn't be able to do otherwise.

Okay, I've just decided we're going to title this "Anything Goes With Natalie Cuomo."
Like the musical!

Do female comics have groupies?
I've had this conversation before, and I find it to be very interesting. Men onstage, women see them, and they want to fuck them. Men don't see women onstage and want to have sex with them. The power that women have onstage is not attractive to men. It doesn't work the same way. Men want a docile, silent little bitch. They don't want someone who's owning their presence and being confident. It's not the same thing. You can have an ugly little loser man onstage that now has all the confidence in the world because everyone in the world wants to fuck him because he has a microphone. It doesn't work that way for women.

You have OCD?
I do. I've been on medication for OCD since I was 16. But I get frustrated because people have misconceptions about OCD. They think it's about being clean, washing your hands obsessively, things being symmetrical, but it's a lot deeper than that. I think OCD is just a manifestation of anxiety. It's a way your brain decides to deal with it.

You're married now, to another comic?
Yes, Dan. His name is Dan LaMorte. He's very funny. I honestly had sworn off all comedians, but you just end up understanding each other in a way that other people don't get. This lifestyle, and the mental gymnastics you have to do each day to do this, not everyone understands.

You did a world tour with him?
It was very fun. We were just in Europe. We did ten cities in 20 days, but I wish I got to spend more time in each city. The last week I got pretty sick, and it was really hard to do shows while being sick, but I pushed through it. I had a sinus infection, an ear infection; I had a fever. But you think, *If this is the only time I'm going to be in these places, I still want to be able to enjoy them to the fullest extent.*

I shudder to ask, for his sake, but do you have Dan's name tattooed on you?
I do have it. It's on my wrist, so if anything happens, I can just off myself.

You must've been pumped when your first special, *Shut Up You Love It*, debuted as Number One on iTunes?
It was a very exciting day. You won't believe this. It was—oh, my God, I guess it was my 28th birthday, and my album came out at Number One, and then I got engaged that day. It was the craziest day.

So your album went Number One, and then Dan LaMorte went, *I need to hitch my wagon to that star!*
Actually, what happened is that we got together the night of that taping, long before the release. The host canceled on me at the last minute that night, and so I asked Dan to host it for me, and he drove me and my mom home. I was living with my mom at the time. But then I was like, "Park the car. You're coming inside." We just hung out every day after that.

What's Natalie Cuomo's future look like?
I'm gonna tape a new special in 2025. We'll see where it runs. Plus, I'm writing a lot right now. I'm trying to put together something longer-form. A book.

Anything you want to add? Did I miss anything?
You might have added too much. When will this come out?

Probably not for a couple months. You figure you'll still be married then?
Yes, yes…probably. But it's gonna be so funny—people will hear I'm in HUSTLER, and when they find out I'm fully clothed, it'll be the best prank of all time. H

CANDY WHITE

TASTY LICKS

PHOTOGRAPHY BY
LARRY FLYNT PRODUCTIONS

I call myself **Candy** because I'm so sweet. I'm not just talking about my personality—every guy who's ever gone down on me has told me that my pussy is the most delicious one he's ever tasted. Take one lick, and you'll be begging for more—and so will I!

"I love doing porn. Sometimes I get a little tired of sex because of all the fucking I do, but that tedium just pushes me to extremes, and I work to experience even bigger thrills. The men I'm with in my personal life definitely benefit from my desire to reach new heights.

"Before I got into this business, I was really into fashion—I especially love Chanel—and I still am. Someday I'd like to have my own clothing line. In the meantime, I'm happy to thrill fans with my clothes off!"

CUM SUCKING SLUTS!

ONLY 65¢ PER MIN

LIVE, NASTY, 1-ON-1 ONLY .95¢ PER MIN

LIVE CUM SUCKING GROUP ACTION ONLY .65¢ PER MIN

1-800-669-0000

+ SMALL $2.95 CONNECT FEE / ADULT 18+ ONLY / CREDIT CARD B075

DIRTY, NASTY XXX SEX!

ONLY 89¢ PER MIN

LIVE! ONE-ON-ONE

1-800-TO-WHORE

86 94673

*At least 18 yrs of age. Credit card/adults 18+ only B064

XXX 100% HARDCORE!

MX42

BLX105

HX138

MX41

HX139

HX142

BLX103

2 BONUS MOVIES with each issue!

Order online for FASTER SERVICE!
Go to HustlerNewsstand.com

Name (please print) Phone Number or E-mail

Address City (no international orders) State Zip

X
Signature Required (I am 18 years of age or older)

☐ Payment Enclosed (check or money order) Charge my: ☐ VISA ☐ MC ☐ AMEX ☐ DISC

Credit Card Number Exp/Date 3-digit CVV code

Please send form along with payment (payable to LFP PUBLISHING GROUP) to: LFP PUBLISHING GROUP - ATTN: BACK ISSUES DEPT. 19475 GRAMERCY PLACE, TORRANCE CA 90501

OFFER EXPIRES 8/30/24

Customer Service E-mail: backissues@lfp.com Phone: (800) 763-8271 (x7651)

FREE DVD OFFER NOW AVAILABLE IN ALL STATES. We do not ship to correctional facilities. No international orders accepted. All back issue sales are final. No refunds will be issued. Delivery time is 2-3 weeks with money order or credit card; 3-4 weeks with check. Out of stock items will be substituted with a similar issue or order will be returned with payment at our discretion.

ISSUE	QTY	PRICE	SUBTOTAL
HX142	_____	x $21 (w/ DVD) =	_____
HX139	_____	x $21 (w/ DVD) =	_____
HX138	_____	x $21 (w/ DVD) =	_____
BLX105	_____	x $21 (w/ DVD) =	_____
BLX103	_____	x $21 (w/ DVD) =	_____
MX41	_____	x $21 (w/ DVD) =	_____
MX42	_____	x $21 (w/ DVD) =	_____

Shipping & Handling: $3 per copy

NUMBER OF COPIES _____ x $3 = $_____

BUY 4 COPIES & GET FREE SHIPPING!

Total Enclosed = $ _____

SORRY, NO INTERNATIONAL ORDERS ACCEPTED

Call
1-800
BIG
TITS
2 4 4
8 4 8 7
$0.99-$2.99 per/min. Premium and access fees may apply. Adults 18+. B013

HEAT XXXCHANGE
GET OFF
FREE
Product of XIP 18+
800.880.0898

JIZZ ALL OVER MY FACE!
ONLY
89¢
PER MIN
LIVE!
1 on 1
1-800-TO-WHORE
Adults 18+ only 8 6 9 4 6 7 3
+ Small $3.98 connect fee. Credit card, Check by Phone B070

TIGHT TEEN PUSSY!*
ONLY
65¢
PER MIN
VERY TIGHT,
VERY PRIVATE
1-ON-1
ONLY .95¢ PER MIN
LIVE CUM SUCKING
GROUP ACTION!
ONLY .65¢ PER MIN
1-800-669-0000
+SMALL $2.95 CONNECT FEE / ADULT 18+ ONLY / CREDIT CARD
*ALL GIRLS ARE 18 YRS OF AGE
B074

Lick my
butthole!
(800)841-5425
1-800-841-LICK
18+ (RATES APPLY/ MAJOR CREDIT CARDS ACCEPTED)

HOT & DRIPPING WET!
ONLY
89¢
PER MIN
LIVE!
1 on 1
1-800-TO-WHORE
Adults 18+ only 8 6 9 4 6 7 3
+ Small $3.89 connect fee. Credit card, Check by Phone B066

NANNY & COLLEGE CUTIES CRAM BONES

PHOTOGRAPHY COURTESY
HUSTLER VIDEO

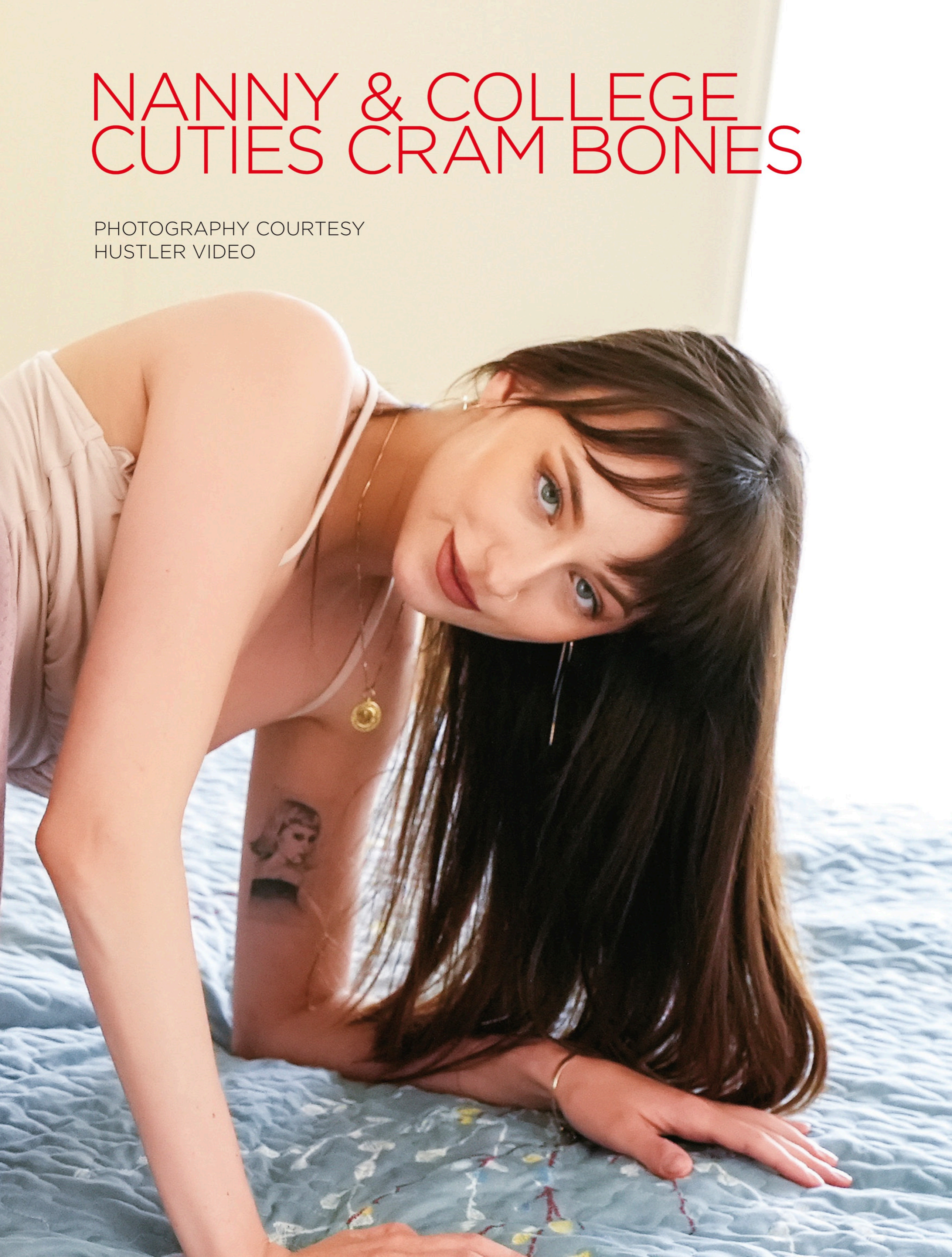

LANA SMALLS

Ah, yes, such a pithy title. But to be honest, *Nanny & College Cuties Cram Bones* really says it all, doesn't it? Beautiies Lana Smalls, Sophia Sterling, Renee Rose and Ava Sinclaire are college students or nannies—sometimes both!—and they fuck like there's no tomorrow. Throat-fucking blowjobs, delicious deep-dicking and yummy facials. Talk about enthusiasm! See for yourself on **HustlerUnlimited.com**.

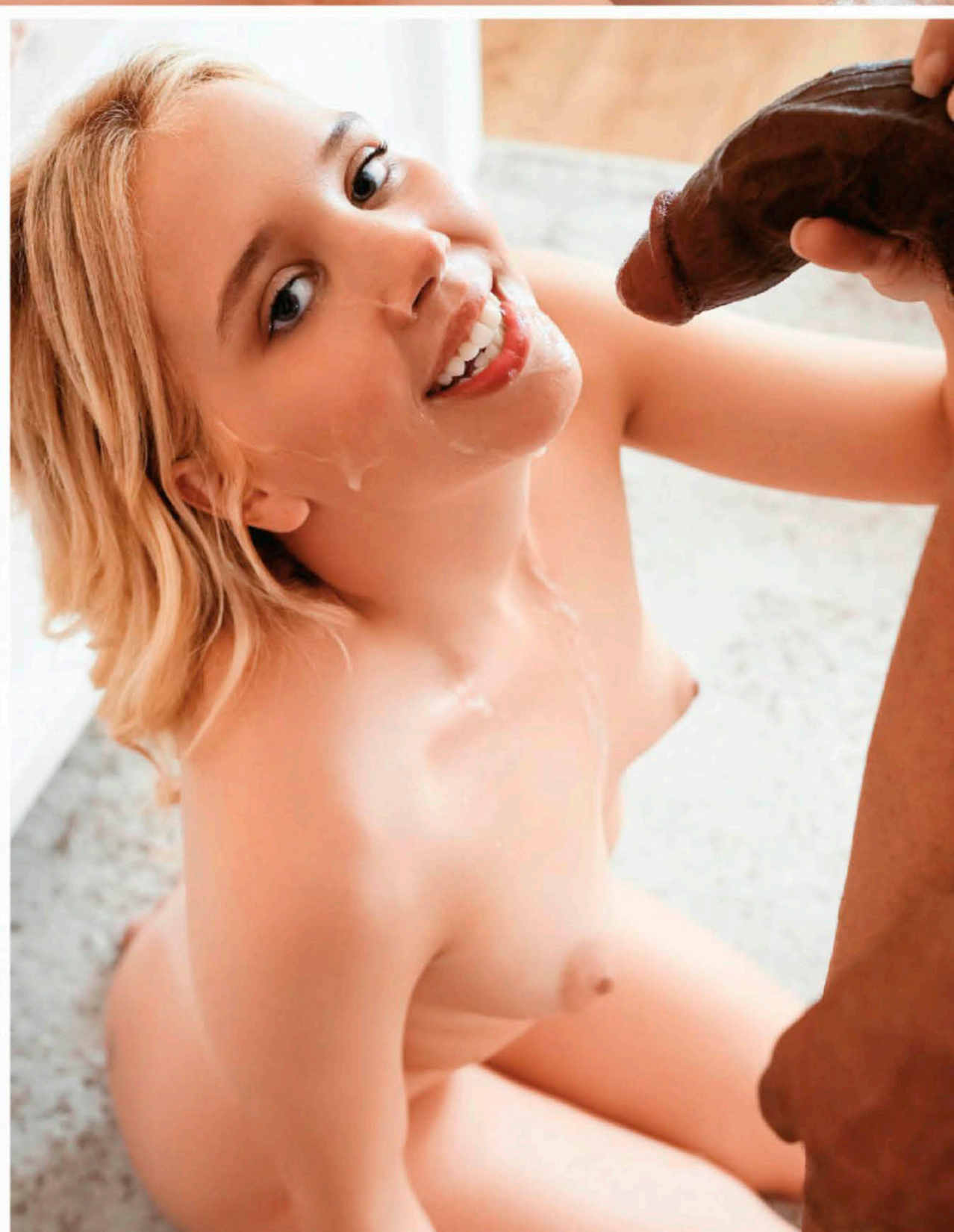

RENEE ROSE

احب نفسك اولا

AVA SINCLAIRE

Here are some interesting facts about cigars you may not know.

The arrival of Christopher Columbus in the New World led to the first recorded observation of the cigar. On October 28, 1492, the explorer noted in a log that natives burned and inhaled leaves of a local plant.

Rodrigo de Xeres, a Columbus lieutenant, became the first European to give it a try and continued to smoke the Indians' stogies throughout the expedition.

The English word *cigar* evolved from the ancient Mayan word for smoking, *sikar*. Hence, what primitive smokers puffed on was called a *ciq-sigan*, which the Spanish conquistadors dubbed *cigarro*.

The ancient Indians of South and Central America did not manufacture cigars as they are known today. Tobacco was wrapped in maize, palm or other vegetation.

The Spanish are credited with establishing the cigar industry.

English explorer Sir Walter Raleigh brought tobacco from Puerto Rico to London, where he set up a company that bears his name to this day.

The tradition of cigar-smoking was introduced to North America in 1650 with the arrival of European settlers. It was considered a luxury of the upper class for many years.

Former President Bill Clinton admitted to once putting a cigar into Monica Lewinsky's vagina and then later smoking it.

In 2006 more than 13.4 billion cigars were sold. The average price was $7 each. Damn, look at **Tia**. She sure is smoking!

TIA & JULIAN

HISTORY OF THE CIGAR

HUSTLER CLASSIC
FEBRUARY 2007

PHOTOGRAPHY BY
THOMAS RIFTER

HOT PINK & WET
ONLY 89¢ PER MIN
LIVE ONE-ON-ONE
1-800-TO-WHORE
Adults 18+ only 86 94673
+ Small $3.89 connect fee. Credit card, Check by Phone B062

TIGHT TEEN PUSSY!*
ONLY 65¢ PER MIN
VERY TIGHT, VERY PRIVATE
1-ON-1
ONLY .95¢ PER MIN
LIVE CUM SUCKING GROUP ACTION
ONLY .65¢ PER MIN
1-800-669-0000
+SMALL $2.95 CONNECT FEE / ADULT 18+ ONLY / CREDIT CARD *ALL GIRLS ARE 18 YRS OF AGE
B071

(800) 272-SEXY
(1-800-272-7399)
18+ (RATES APPLY/ MAJOR CREDIT CARDS ACCEPTED)
FEATURED IN BARELY LEGAL AUGUST 2023 ISSUE
1-800-448-GIRL (4475)

SUBSCRIBE to BARELY LEGAL MAGAZINE & SAVE!
FREE GIFT OFFER!

Please send me 12 issues of BARELY LEGAL (1 year) for only $99.96. SAVING 44% off the newsstand price!
Plus, I'll receive 2 FREE DVDS featuring Barely Legal girls with my paid order.

NAME (Please Print) E-MAIL

ADDRESS (No international orders accepted.) CITY/STATE/ZIP

PHONE NUMBER

☐ PAYMENT ENCLOSED CHARGE MY: ☐ VISA ☐ MasterCard
(Make check or money order payable to LFP PUBLISHING GROUP.)

X
SIGNATURE (I am 18 years of age or older.)

CREDIT CARD NUMBER EXPIRE DATE

Send coupon & payment to: LFP SUBSCRIPTION - DEPT BAR
PO BOX 16466, NORTH HOLLYWOOD, CA 91615-6466

Delivered Fully Wrapped in Grey Plastic

FOR CREDIT CARD ORDERS CALL: (800) 345-7413 E-MAIL: BARcs@magserv.com

HustlerNewsstand.com/subscriptions No international orders accepted. Offer prohibited at all correctional facilities.

OFFER CODE: CEUAA-C

THE ULTIMATE SLUTTY WIFE EXPERIENCE!
CALL
1-800 WET-WIFE
9 3 8 9 4 3 3
$4.99 per/min. Premium & access fees may apply. Adults 18+.
B036

FUCK ME NOW!
1-800-810-SLUT
(7 5 8 8)
18+ (RATES APPLY/ MAJOR CREDIT CARDS ACCEPTED)

CUM FUCK A TEEN WHORE!*
ONLY
89¢
PER MIN
LIVE! 1 on 1
1-800-TO-WHORE
8 6 9 4 6 7 3
*At least 18 yrs of age. Credit card/adults 18+ only
B067

ALL DAY LONG!
(800)-217-SUCK
18+ (RATES APPLY/ MAJOR CREDIT CARDS ACCEPTED)
1-800-217-7825

HORNY NYMPHO SLUTS!
ONLY
65¢
PER MIN
LIVE, NASTY, 1-ON-1
ONLY .95¢ PER MIN
1-800-669-0000
+ SMALL $2.95 CONNECT FEE / ADULT 18+ ONLY / CREDIT CARD
B076

HOT WET XXX SEX!
ONLY
89¢
PER MIN
LIVE
ONE-ON-ONE
1-800-TO-WHORE
8 6 9 4 6 7 3
*At least 18 yrs of age. Credit card/adults 18+ only
B069

YOUNG & HORNY SLUTS!

ONLY 65¢ PER MIN

LIVE, NASTY, 1-ON-1 ONLY .95¢ PER MIN

LIVE CUM SUCKING GROUP ACTION ONLY .65¢ PER MIN

1-800-669-0000

+ SMALL $2.95 CONNECT FEE / ADULT 18+ ONLY / CREDIT CARD B072

CALL ME . . . I'M READY

(800)-448-GIRL

1-800-448-4475

DIRTY, NASTY XXX SEX!

ONLY 89¢ PER MIN

LIVE! ONE-ON-ONE

1-800-TO-WHORE

8 6 9 4 6 7 3

*At least 18 yrs of age. Credit card/adults 18+ only B064

BUY ALL 4 FOR $40! plus flat rate shipping!

TILL104

TILL102

TILL105

TILL103

SPECIAL OFFER!

FOR FASTER SERVICE GO TO: www.HustlerNewsstand.com

issue	qty	price	total
TILL #105	_____	x $13.99	= $ _____
TILL #104	_____	x $13.99	= $ _____
TILL #103	_____	x $13.99	= $ _____
TILL #102	_____	x $13.99	= $ _____

Shipping & Handling: $3 per copy

NUMBER OF COPIES _____ x $3 = $_____

SPECIAL OFFER

BUY ALL 4 for $40 -----> $ 40.00

plus flat rate shipping ------> $9.00

TOTAL ENCLOSED = $_____

SORRY NO INTERNATIONAL ORDERS ACCEPTED.

Customer Service E-mail: backissues@lfp.com
Phone: (800) 763-8271 (x7651)

Name

Address (NO INTERNATIONAL ORDERS)

City State Zip

X

Signature Required (I am 18 years of age or older.)

Credit Card Number

Exp/Date 3-digit CVV code

Please send order form along with check or money order payable to LFP PUBLISHING (Sorry NO cash) to:
LFP PUBLISHING–ATTN: BACK ISSUES DEPT
19475 GRAMERCY PLACE, TORRANCE CA 90501

OFFER EXPIRES 12/31/24

NO INTERNATIONAL ORDERS ACCEPTED. OFFER NOT VALID IN THESE U.S. STATES, CITIES & ZIP CODES: AL, AR, LA, MS, TX, UT; Indianapolis, IN; South Bend, IN; Memphis, TN; Cincinnati, OH; Jacksonville, FL; Tallahassee, FL; FL zip codes beginning with 320-326 and 344.We cannot ship to correctional facilities in any state. All back issue sales are final. No refunds will be issued. Delivery time is 2-3 weeks with money order or credit card; 3-4 weeks with check.

TEXT ME!

1-800-SHE-MALE 7 4 3 6 2 5 3

Suck & fuck me, babe! Call me now!

HD VOICE

PRICES RANGE FROM $1.99 – $5.99 PER MINUTE, SURCHARGES MAY APPLY. MUST BE 18+ AND HAVE A VISA, MASTERCARD, AMERICAN EXPRESS, DISCOVER OR SPECTRUM CARD.

SPECTRUM ← WE ACCEPT

C001

THE HOTTEST CHATLINE IN THE WORLD

FREE HOT CHAT

Product of XIP 18+

678.781.4969

PRETTY GIRLS, FILTHY MOUTHS!

ONLY 89¢ PER MIN

LIVE! ONE-ON-ONE

1-800-TO-WHORE 8 6 9 4 6 7 3

*At least 18 yrs of age. Credit card/adults 18+ only B068

FUCK MY TITS!

(800) 357-JUGS 5 8 4 7

1-800-357-5847

18+ (RATES APPLY/ MAJOR CREDIT CARDS ACCEPTED)

1-800-777-HUMP (4867)

fuck me!

heat xxxchange!

1-800-HUSTLER

18+ (RATES APPLY/ MAJOR CREDIT CARDS ACCEPTED)

1-800-880-0898

*TEENS READY TO FUCK!

ONLY 89¢ PER MIN

LIVE! 1 on 1

1-800-TO-WHORE 8 6 9 4 6 7 3

*At least 18 yrs of age. Credit card/adults 18+ only B063

TIGHT TEEN PUSSY!*
ONLY 65¢ PER MIN
VERY TIGHT, VERY PRIVATE
1-ON-1
ONLY .95¢ PER MIN
LIVE CUM SUCKING GROUP ACTION!
ONLY .65¢ PER MIN
1-800-669-0000
+SMALL $2.95 CONNECT FEE / ADULT 18+ ONLY / CREDIT CARD
*ALL GIRLS ARE 18 YRS OF AGE
B074

FUCK MY TITTIES!
1-800-608-JUGS

HOT PINK & WET
ONLY 89¢ PER MIN
LIVE ONE-ON-ONE
1-800-TO-WHORE
Adults 18+ only 8 6 9 4 6 7 3
+ Small $3.89 connect fee. Credit card, Check by Phone B062

HEAT XXXCHANGE
GET OFF FREE
Product of XIP 18+
800.880.0898

JIZZ ALL OVER MY FACE!
ONLY 89¢ PER MIN
LIVE! 1 on 1
1-800-TO-WHORE
Adults 18+ only 8 6 9 4 6 7 3
+ Small $3.98 connect fee. Credit card, Check by Phone B070

1-800-309-9933
18+ (RATES APPLY/ MAJOR CREDIT CARDS ACCEPTED)
(800) 611- PORN (7676)

LIVE OUT YOUR FANTASIES!
HUSTLER LIVE
HUSTLER®
LIVE
Chat with
REAL LIVE PORNSTARS and the GIRL NEXT DOOR
PUNCH IN CODE HUSTLER AND RECEIVE
250 FREE CREDITS
a value of $25
hustlerlive.com

LIVE SEX 24 HOURS

THE ONE AND ONLY!

1-800 JACK OFF 5225633

FUCK MY MOUTH!

I SO WANT TO CHOKE ON IT!!

FOR A WALK ON THE WILD SIDE WITH A HOT TGIRL...
1-888-JACK-OFF 5225633

Most major credit cards accepted & Check by Phone, $1.98 to $3.98 per/min. plus a small $2.98 connection fee.

WE ACCEPT → SPECTRUM

B034

BUY ALL 4 FOR $45

plus $9 FLAT SHIPPING!

www.HustlerNewsstand.com

issue	qty	price		total
BL0324	____	x $14.00	=	$_____
BL0424	____	x $14.00	=	$_____
BL0524	____	x $14.00	=	$_____
BL0624	____	x $14.00	=	$_____

SPECIAL OFFER
BUY ALL 4 for $45 -----> $ 45.00
plus flat rate shipping ------> $9.00

Shipping & Handling: $3 per copy

NUMBER OF COPIES _____ x $3 = $_____

SORRY NO INTERNATIONAL ORDERS ACCEPTED.

TOTAL ENCLOSED = $ _____

Customer Service E-mail: backissues@lfp.com
Phone: (800) 763-8271 (x7651)

Name

Address (NO INTERNATIONAL ORDERS)

City State Zip

X
Signature Required (I am 18 years of age or older.)

Credit Card Number

Exp/Date 3-digit CVV code

Please send order form along with check or money order payable to LFP PUBLISHING (Sorry NO cash) to:
LFP PUBLISHING–ATTN: BACK ISSUES DEPT
19475 GRAMERCY PLACE, TORRANCE CA 90501

We do not ship to correctional facilities in any state. No international orders accepted. All back issue sales are final. No refunds will be issued. Delivery time is 2-3 weeks with money order or credit card; 3-4 weeks with check. Sorry NO CASH payments. OUT OF STOCK items will be replaced with a similiar issue or we will return the order/payment.

OFFER EXPIRES 3/1/25

CRAZY FUCKING HARD

1-800-820-WILD
18+ (RATES APPLY/ MAJOR CREDIT CARDS ACCEPTED) (800) 820-9453

*TEENS READY TO FUCK!

ONLY 89¢ PER MIN

LIVE! 1 on 1

1-800-TO-WHORE 86 94673

*At least 18 yrs of age. Credit card/adults 18+ only B065

LARRY FLYNT'S HUSTLER® CLUB

THE ULTIMATE HAPPY ENDING™

BACHELOR & BACHELORETTE PARTIES

FULL BAR

PRIVATE COUCH DANCES

THEME ROOMS

CHAMPAGNE LOUNGES

VIP LOUNGE

NEW YORK, NY
BALTIMORE, MD
DETROIT, MI
CLEVELAND, OH
ST. LOUIS, MO

LAS VEGAS, NV
SAN FRANCISCO, CA
NEW ORLEANS, LA
SHREVEPORT, LA

CROYDEN, UK

HUSTLERCLUBS.COM

HUSTLER® CLUB VIP

Plan your Party Online!

HUSTLERCLUBVIP.COM

1-800 SHE MALE

7 4 3 6 2 5 3

CUM ON, BIG BOY...SATISFY UR CURIOSITY WITH A SMOKIN' HOT SHEMALE!

CALL NOW!

B012

BUY ALL 4 FOR $45! plus flat rate shipping!

SPECIAL OFFER!

www.HustlerNewsstand.com

issue	qty	price	total
TAB 0424	_____	x $13.99	= $ _____
TAB 0624	_____	x $13.99	= $ _____
TAB 0824	_____	x $13.99	= $ _____
TAB 1024	_____	x $13.99	= $ _____

Shipping & Handling: $3 per copy
NUMBER OF COPIES _____ x $3 = $_____

SPECIAL OFFER!
BUY ALL 4 for $45 -----> $ 45.00
plus flat rate shipping ------> $9.00

TOTAL ENCLOSED = $_____

SORRY NO INTERNATIONAL ORDERS ACCEPTED.

Customer Service E-mail: backissues@lfp.com
Phone: (800) 763-8271 (x7651)

Name

Address (NO INTERNATIONAL ORDERS)

City State Zip

X
Signature Required (I am 18 years of age or older.)

Credit Card Number Exp/Date 3-digit CVV code

Please send order form along with check or money order payable to LFP PUBLISHING (Sorry NO cash) to:
LFP PUBLISHING–ATTN: BACK ISSUES DEPT
19475 GRAMERCY PLACE, TORRANCE CA 90501

NO INTERNATIONAL ORDERS ACCEPTED. OFFER NOT VALID IN THESE U.S. STATES, CITIES & ZIP CODES: AL, AR, LA, MS, TX, UT; Indianapolis, IN; South Bend, IN; Memphis, TN; Cincinnati, OH; Jacksonville, FL; Tallahassee, FL; FL zip codes beginning with 320-326 and 344.We cannot ship to correctional facilities in any state. All back issue sales are final. No refunds will be issued. Delivery time is 2-3 weeks with money order or credit card; 3-4 weeks with check. OFFER EXPIRES 1/31/25

HORNY NYMPHO SLUTS!
ONLY 65¢ PER MIN
LIVE, NASTY, 1-ON-1
ONLY .95¢ PER MIN
1-800-669-0000
+ SMALL $2.95 CONNECT FEE / ADULT 18+ ONLY / CREDIT CARD B076

HOT & DRIPPING WET!
ONLY 89¢ PER MIN
LIVE! 1 on 1
1-800-TO-WHORE
Adults 18+ only 8 6 9 4 6 7 3
+ Small $3.89 connect fee. Credit card, Check by Phone B066

Instagram: @ElizabethPolishGirl
X: @RomanovElizabet
OnlyFans.com/RomanovElizabet

ELIZABETH ROMANOVA

Bodacious Elizabeth Romanova, 31, has a lot to get off her chest as a sensational Beaver. "I grew up in Nisko, Poland," the 5-foot-4 hottie begins, "and I now live in Northamptonshire, England. I speak Polish, Russian and English. I enjoy cooking, traveling, shopping and sports. I used to watch football back in the day, but now I'm into tennis, especially Barbora Krejčiková's matches. And the most unusual thing about me is I have cold feet." Elizabeth's favorite thing is sex, explaining why she didn't get cold feet when it came to becoming a XXX performer. "Ever since my cherry was popped, I've been mad for cock," she admits. "I love sucking them and the cowgirl position—I'm really good at both—as well as being spanked, choked and spat on. I've had sex in many zany places throughout Europe, even fucking in a train's toilet. That was very kinky and exciting. Finally, I have to mention that I really fancy being treated like a total slut."

—Photos by Omnia Productions

Birthday Delights

We've found a way to counter poet T.S. Eliot's assessment that "April is the cruelest month" by bringing back five Beavers celebrating birthdays in April. "I want to be the most daring girl in porn," declared Adelle Sabelle from Svitavy, Czechia. "Am I a slut? Am I a nympho? Truth is, I'm a former hairdresser who loves dick and making men come—all over me!" Morgan Rains, an entrepreneur from Reno, Nevada, told us, "My favorite aspect of sex is the buildup, my fave position is doggy, and my wildest experience was the first time I tried anal. It was heavenly!" Rhyan, an office temp from Lakeland, Florida, admitted, "I'm playful, flirtatious and always looking for new experiences. Nude modeling seemed intriguing. Besides, I never met a guy who didn't want to see me naked. Now lots of men can." Lil-Mizz Unique from Chicago, Illinois, professed, "I love oral, anal and especially threesomes with a man and another woman. My goal is to have sex in every state and continent." According to Samantha Jones, an actress and vegan activist from Toronto, Canada, "Nudity should be celebrated and never censored. It's an honor to be in your magazine." The statuesque bombshell confided, "I'm bi and always up for hitting swingers bars. Guys get to find out that I love giving slow, sensual BJs and squirting." Happy birthday, ladies!

ADELLE SABELLE

MORGAN RAINS

RHYAN

LIL-MIZZ UNIQUE

"I dream about scissoring a sexy lady until we're gushing on each other."
SAMANTHA JONES

Instagram: @CallieeLynnMyers
X: @CallieLynn69
OnlyFans.com/CallieLynn6969

CALLIE MYERS

Nude modeling has been a major breakthrough for Callie Myers, 29, from Las Vegas, Nevada. “I wanted to expand my horizons and get out of my comfort zone by doing something I never thought I could,” the 5-foot-2 cam girl explains. Callie goes on to tell us, “I’m nerdy and adventurous. I’m studying to be a nail tech—I’d love to own a salon someday—and my hobbies are playing video games and building LEGO toys.” Despite being admittedly secretive at times, Callie has no qualms about revealing her sexual persona: “I’m flirtatious, seductive, bi and either aggressive and dominating or a bratty slut willing to serve. My favorite position is doggy, I love a good hair pull while being fucked, and a huge kink of mine is the thrill of getting caught.” Callie adds, “My wildest sexual experience was fucking my boss at work on break. The sexual tension had already been rampant during training.” *—Photos by Shane Curtis*

"My favorite fantasy is pretending I'm a king's mistress and having hot, sneaky sex somewhere in his castle. The thrill of a secret liaison and being the king's prized possession is so hot to me."

ARE YOU AN AMATEUR EXHIBITIONIST 18 YEARS OF AGE OR OLDER? For information on how to be a *Beaver Hunt* model—and be paid $200— send an email to BeaverHunt@LFP.com.

COMING
SOON
THE MAY ISSUE GOES ON SALE
APRIL 24, 2025.
VISIT OUR WEBSITE AT
HUSTLERMAGAZINE.COM.
TAVIA

HUSTLER®
HOLLYWOOD

Turn up your masturbation sessions up a notch with the PDX Elite

Fuck-O-Matic

- 5 Intense Suction modes
- Vibrating Ball Cradle
- 5" insertable length

USB Rechargeable

ULTRA Suction

SCAN TO BUY

HUSTLERHOLLYWOOD.COM

59 STORES NATIONWIDE

CAUTION! HOTTEST CAUTION

FIVE-STAR FANTASY FULFILLMENT!

1-800 JACK OFF 1-800-225-5336

SLUTTY MILFS

CHEATING WIVES

TIGHT TEENS

GIRLS NEXT DOOR

LINGERIE LESBIANS

BISEXUAL BABES

READY 4 U NOW!

1-800 BIG-TITS 1-800-244-8487

CAUTION PHONE SEX EVER! CAUTION

B059

ADULTS 18+ ONLY. MOST MAJOR CREDIT CARDS ACCEPTED & CHECKY BY PHONE. PRICES WILL VARY DEPENDING ON MENU SELECTION. THERE MAY BE A SMALL, ONE-TIME CONNECTION FEE.